

Population and Health-Resource Classification

Louisiana Rural Primary Care Service Areas (PCSAs)

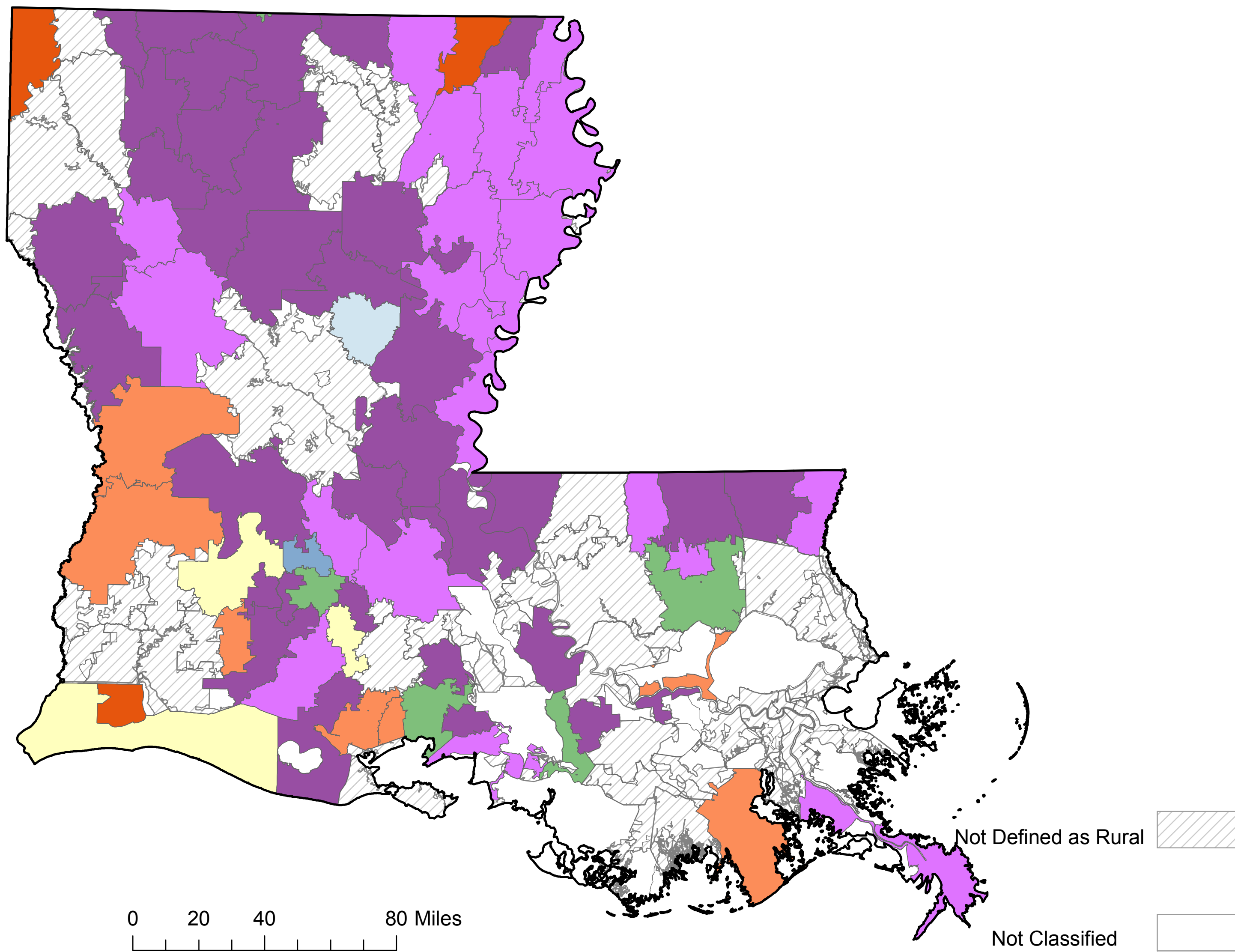

Type	N (USA)	N (LA)	Facility Resources	Provider Resources	Economic Resources	Age Distribution*
1	6	--	Extremely High	Average	Average	Average
2	59	1	Very High	Average	Average	Average
3	318	1	High	Average	Average	Average
4	179	--	Average	Very High	Average	Average
5	686	4	Average	High	Average	Average
6	743	3	Average	Low	High	Average
7	574	8	Average	Average	High	Low
8	364	3	Average	Average	Average	High
9	771	34	Average	Average	Low	Average
10	319	19	Average	Average	Low	Low

* Age distribution is a composite measure based on population proportion age 65 and over and under age 18. "High" means a larger proportion age 65 and over and lower proportion under age 18. "Low" means a lower proportion age 65 and over and higher proportion under age 18.